

FOR A BEAUTIFUL, HEALTHY HOME INSIDE AND OUT.

Quarrix®

**ATTIC
PROTECTION**
by Quarrix.



**ROOF
PROTECTION**
by Quarrix.



**WALL
PROTECTION**
by Quarrix.



PRODUCT CATALOG



Quarrix®

Beautiful exteriors, healthy homes.

Quarrix is uncompromising in its commitment to quality and purpose. Each Quarrix product is thoroughly tested, certified, and backed by an industry-leading warranty, providing peace of mind and the assurance of a beautiful and healthy home for decades to come.

Installation Videos,
NFA Calculator,
Tips and Warranty





Protective solutions for attics, roofs, and walls.



Ventilation products specifically designed to combat the elements of heat, moisture and Mother Nature in your attic while maintaining a clean and neat architecture on the roof.



Innovative, curb-appealing products engineered to maintain a dry roof deck, long-lasting flashings, and durable composite roofing to protect the most vulnerable areas on a roof.



An unseen line of defense, rainscreen products designed to keep walls dry and prevent trapped moisture from accumulating behind cladding - keeping mold and pests away and siding beautiful.

ATTIC PROTECTION

by Quarrix.



YOUR ROOF'S NUMBER ONE JOB IS TO PROTECT YOUR HOME.



Because your roofing ventilation will significantly impact your home's curb appeal and long-term durability, you will want to ensure your ventilation choice is attractive, effectively manages moisture levels, and withstands the elements of Mother Nature.



“A standard household produces up to 6 gallons of incidental moisture daily.”

- USDA

- › **Attic ventilation**
- › **Prevent mold**
- › **Energy savings**

A roof ventilation system that will mitigate moisture is the best strategy to reduce the damaging effects of moisture. According to the USDA, showers, dishwashers, washing machines, weather, and other sources can accumulate up to six gallons of incidental moisture daily. Moisture absorbed in the air moves upward into the attic through the Stack Effect. Hot air rising carries this moisture into the attic, infiltrating through leaks and upper-level ceiling access points. Even in fully sealed homes that are airtight and watertight, proper attic ventilation is essential to strategically dissipate this moisture. In addition, the heat build-up in the summer and freezing temps in the winter makes the attic become a place that needs more than storage boxes, but your attention and high-quality attic ventilation.

If overlooked or improperly installed, that hot, moist air isn't diffused and gets trapped inside your home, causing damage to the roof structure and contents of your attic by fostering mold and mildew. That's not all – that heat and cold can cause shingles to curl, dangerous ice dams to form, and algae to grow on the roof deck leading to high energy bills and home repair costs.

Attic Protection by Quarrix products are engineered to effectively allow moisture to escape through the roof, help balance attic temperatures, withstand the outdoor elements, and provide an aesthetically pleasing appearance.

Quarrix. The best choice in attic ventilation.

Historically, home builders have addressed the need for ventilation by equipping residential attics with individually installed static vents such as box vents, slant back, turbine vents, depending on your region. The problem is that these varieties of vents are intermittently installed and often cause large pockets of moist air to accumulate in attics.

Today, Quarrix ridge vents are installed at the highest point of the roof, provide continuous ventilation across the top, and are nearly invisible underneath the roof covering. Offering better style and performance, almost 6 million homeowners have already benefited from choosing Quarrix - the industry leader for the highest quality brand of ridge ventilation.



STATIC VENTS

Attic ventilation made easy.

Choose the high-quality ridge vent that's right for your climate, roof type, or preferred installation method. All are backed with an industry-leading warranty and made in the USA.

StormStop® RIDGE VENT

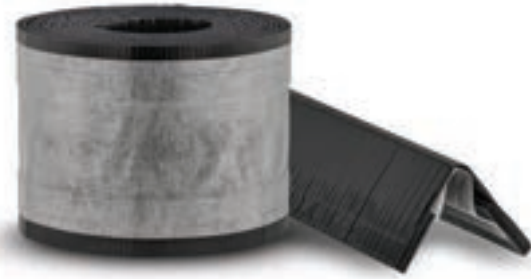

	YES	NO
RIDGE INSTALL	<input checked="" type="checkbox"/>	<input type="checkbox"/>
HIP INSTALL	<input checked="" type="checkbox"/>	<input type="checkbox"/>
GUN-NAILABLE	<input checked="" type="checkbox"/>	<input type="checkbox"/>
WEATHER BLOCKER	<input checked="" type="checkbox"/>	<input type="checkbox"/>
SNOWY CLIMATES	<input checked="" type="checkbox"/>	<input type="checkbox"/>
HURRICANE ZONE	<input checked="" type="checkbox"/>	<input type="checkbox"/>
ROOF MATERIAL	Asphalt Shingles, Cedar Shakes, Standing Seam Metal, Slate, Flat Tile	

FlowThru RIDGE VENT



	YES	NO
RIDGE INSTALL	<input checked="" type="checkbox"/>	<input type="checkbox"/>
HIP INSTALL	<input checked="" type="checkbox"/>	<input type="checkbox"/>
GUN-NAILABLE	<input checked="" type="checkbox"/>	<input type="checkbox"/>
WEATHER BLOCKER	<input type="checkbox"/>	<input checked="" type="checkbox"/>
SNOWY CLIMATES	<input type="checkbox"/>	<input checked="" type="checkbox"/>
HURRICANE ZONE	<input type="checkbox"/>	<input checked="" type="checkbox"/>
ROOF MATERIAL	Asphalt Shingles, Cedar Shakes, Standing Seam Metal, Slate, Flat Tile	

AtticDefense® RIDGE VENT



	YES	NO
RIDGE INSTALL	<input checked="" type="checkbox"/>	<input type="checkbox"/>
HIP INSTALL	<input type="checkbox"/>	<input checked="" type="checkbox"/>
GUN-NAILABLE	<input checked="" type="checkbox"/>	<input type="checkbox"/>
WEATHER BLOCKER	<input type="checkbox"/>	<input checked="" type="checkbox"/>
SNOWY CLIMATES	<input type="checkbox"/>	<input checked="" type="checkbox"/>
HURRICANE ZONE	<input type="checkbox"/>	<input checked="" type="checkbox"/>
ROOF MATERIAL	Asphalt Shingles, Stand Seam Metal, Cedar Shakes, and Synthetic	

StormStop[®]

RIDGE VENT

Superior protection that stops snow, rain, sand and bugs from entering the attic.

> FEATURES & APPLICATIONS



Weather Blocker



Gun-Nailable

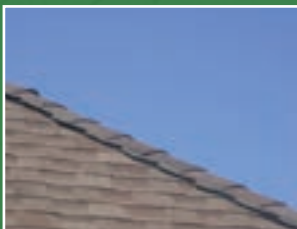

Installs on Hip & Ridge



Hurricane Approved

StormStop®

RIDGE VENT

ATTIC PROTECTION

by Quarrix.



Installation videos,
NFA Calculator, Tips,
and Warranty

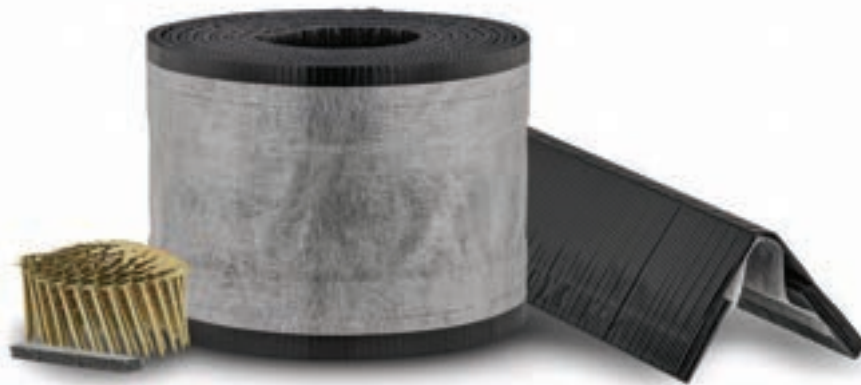

PART #	#58784	#39914	#58785	#58786	#59092	#39915	#62406	#59091	#62407
STYLE	Roll	Roll	Roll	Roll	Section	Section	Section	Section	Section
LENGTH	20' 6.1 m	20' 6.1 m	20' 6.1 m	20' 6.1 m	4' 1.23 m	4' 1.23 m	4' 1.23 m	4' 1.23 m	4' 1.23 m
WIDTH	11¼" 28.58 cm	11¼" 28.58 cm	9" 22.86 cm	7" 17.78 cm	11¼" 28.58 cm	11¼" 28.58 cm	11¼" 28.58 cm	9" 22.86 cm	9" 22.86 cm
HEIGHT	5/8" 15.875 mm	5/8" 15.875 mm	5/8" 15.875 mm	5/8" 15.875 mm	5/8" 15.875 mm	5/8" 15.875 mm	1" 25.4 mm	5/8" 15.875 mm	1" 25.4 mm
NFA sq in	12.7	12.7	12.7	12.7	12.7	12.7	19	12.7	19
SLOPE/PITCH	3:12 - 20:12	3:12 - 20:12	3:12 - 20:12	3:12 - 20:12	3:12 - 20:12	3:12 - 20:12	3:12 - 20:12	3:12 - 20:12	3:12 - 20:12
NAILS		1¾" coil nails				1¾" coil nails	2½" nails		2½" nails
MATERIAL	HDPE Plastic								
ROOF MATERIAL	Asphalt Shingles, Standing Seam Metal, Cedar Shakes, Slate, and Flat Tile.								



UL CLASSIFIED
ROOF VENTS - CLASS A & C
USE TO BE INSTALLED PER APPROVED ONLY
WHEN INSTALLED IN ACCORDANCE WITH
INSTALLATION INSTRUCTIONS AND WITH ROOF VENTS
WARRANTY



Florida Product Approved
FL#16096

FlowThru

RIDGE VENT

Long-lasting protection that keeps air flowing in the attic for a healthy home.

› FEATURES & APPLICATIONS

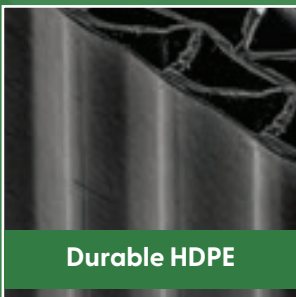
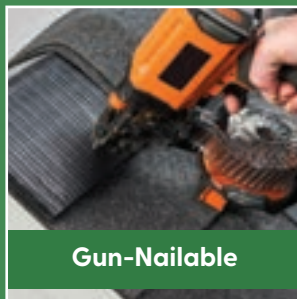

FlowThru

RIDGE VENT

ATTIC PROTECTION
by Quarrix.



Installation videos,
NFA Calculator, Tips,
and Warranty



PART #	#58778	#58879
STYLE	Section	Section
LENGTH	4' 1.23 m	4' 1.23 m
WIDTH	11¼" 28.58 cm	9" 22.86 cm
HEIGHT	5/8" 15.875 mm	5/8" 25.4 mm
NFA sq in	12.7	12.7
SLOPE/PITCH	3:12 - 20:12	3:12 - 20:12
NAILS		
MATERIAL	HDPE Plastic	
ROOF MATERIAL	Asphalt Shingles, Standing Seam Metal, Cedar Shakes, Slate, and Flat Tile.	

Not suggested for use in cold weather climates that receive an average annual snowfall of 10" or greater (including AK, CO, CT, DE, ID, IL, IN, IA KS, KY, ME, MD, MA, MI, MN, MT, NE, NH, NJ, NY, ND, OH, PA, RI, SD, UT, VT, VA, WV, WI, WY). StormStop ridge vent is recommended for these climate regions.

AtticDefense®

RIDGE VENT

Dependable protection that provides continuous airflow throughout the attic.

› FEATURES & APPLICATIONS

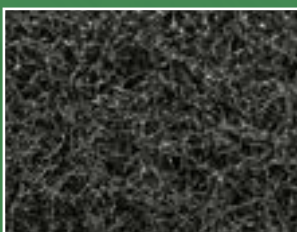

Recyclable Non-Woven Material



Gun-Nailable



Class A Fire Rating



Clog-Free Design

AtticDefense®

RIDGE VENT



Installation videos,
NFA Calculator, Tips,
and Warranty



PART #	#81000	#81005	#81006
STYLE	Roll	Roll	Roll
LENGTH	20' 6.1 m	20' 6.1 m	50' 15.24 m
WIDTH	10½" 25.40 cm	11½" 29.92 cm	10½" 25.40 cm
HEIGHT	¾" 19.05 mm	¾" 19.05 mm	½" 12.7 mm
SLOPE/PITCH	3:12 - 20:12	3:12 - 20:12	3:12 - 20:12
NAILS	1¼" coil nails	1¼" coil nails	1¼" coil nails
NFA sq in	18.4	18.4	16.2
COMPRESSION STRENGTH	Compression 13% Recovery 82%	Compression 13% Recovery 82%	Compression 13% Recovery 82%
MATERIAL	Polyester Matting	Polyester Matting	Polyester Matting
ROOF MATERIAL	Asphalt Shingles, Standing Seam Metal, Cedar Shakes, and Synthetic	Asphalt Shingles, Standing Seam Metal, Cedar Shakes, and Synthetic	Asphalt Shingles, Standing Seam Metal, Cedar Shakes, and Synthetic

OffRidge

INTAKE & EXHAUST VENT

On-deck ventilation for hard to vent areas.

> FEATURES & APPLICATIONS



Weather Blocker



Gun-Nailable



Intake Near Eave Edge



Roof-to-Wall Exhaust

OffRidge

INTAKE & EXHAUST VENT

ATTIC PROTECTION
by Quarrix.



Installation videos,
NFA Calculator, Tips,
and Warranty

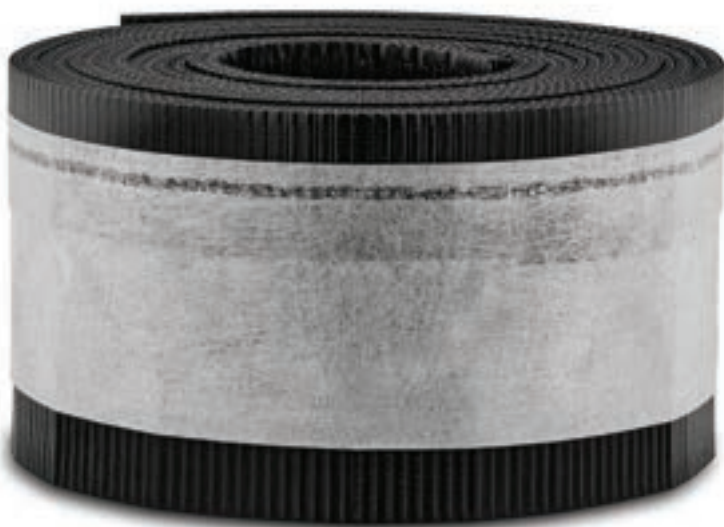

PART # #61071

STYLE	Roll
LENGTH	20' 6.1 m
WIDTH	8¼" 20.96 cm
HEIGHT	5/8" 15.875 mm
SLOPE/PITCH	3:12 - 20:12
NFA sq in	6.35
MATERIAL	HDPE Plastic
ROOF TYPE	Asphalt, Cedar Shakes, Standing Seam Metal, Slate, Flat Tile, Barrel Tile

ContinU Flow

SOFFIT VENT

Providing uninterrupted airflow under the eave for a balanced, healthy home.

› FEATURES & APPLICATIONS

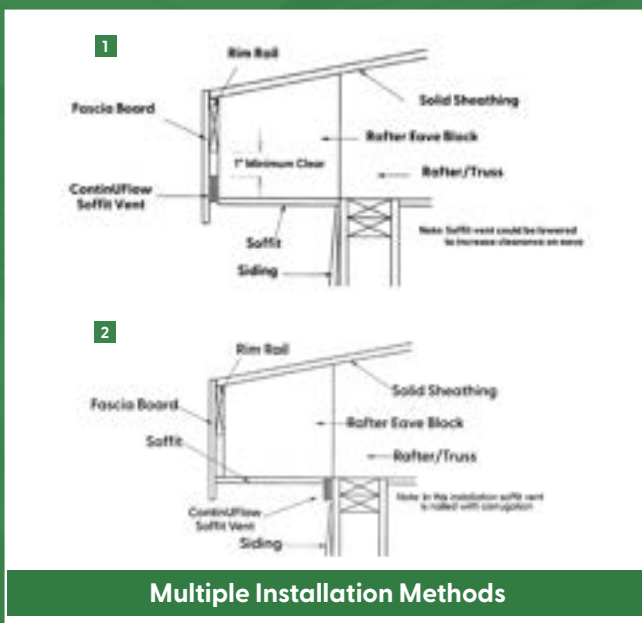

Multiple Installation Methods

ContinU Flow

SOFFIT VENT

ATTIC PROTECTION
by Quarrix.

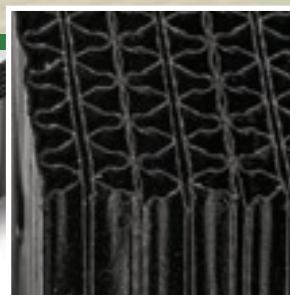

Installation videos,
NFA Calculator, Tips,
and Warranty

PART #	#20470	#20460
LENGTH	4' 1219 mm	4' 1219 mm
WIDTH	1½" 37 mm	1½" 37 mm
HEIGHT	1" 25 mm	1" 25 mm
COLOR	Black	White
NFA sq in	9.5 per lin ft	9.5 per lin ft
MATERIAL	HDPE Plastic	HDPE Plastic

ROOF PROTECTION

by Quarrix.



TOUGH ENOUGH TO WITHSTAND THE OUTDOOR ELEMENTS



Because the Americas can be a cornucopia of climates, carefully selecting products with the features most suited to your environment will make a significant difference in how well those products perform against the elements, how long they last, and the value of your investment.



“The roof is the most frequently replaced or repaired item on a home.” - IBHS

- › **Prevent leaks**
- › **Maintain a dry roof deck**
- › **Avert insurance claims**

Fierce snowstorms and intense summer sun can damage roofs and create major headaches for homeowners and contractors. When a nor'easter hits or temperatures hit the 90s, this is great for people who love skiing and hitting the beach, but it's not so great for your roof.

Unfortunately, the threats to your roof don't end with the weather. More minor threats like raccoons and squirrels can wreak havoc on a home because they are attracted to dry openings and exposed pipes on your roof. They will often gnaw on these exposed pipe flashings, causing unseen damage that leads to troublesome roof leaks.

When choosing roofing materials, it's all about finding durable products that are tough enough to take on everything from hail storms to damaging UV rays to squirrels. Roof Protection by Quarrix products are engineered to handle all these scenarios and more, so your investment is protected and stays beautiful for decades to come.

SmartPlug™

ROOF PATCH

The smartest solution for covering holes in the roof fast.

› FEATURES & APPLICATIONS



Replaces Static Vents

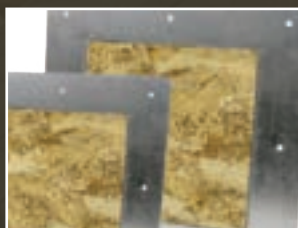

Durable Design



Pre-Cut to Fit Standard Sizes



Gun-Nailable

SmartPlug™

ROOF PATCH

ROOF PROTECTION

by Quarrix.



Installation videos,
NFA Calculator & Tips,
Warranty & Patents

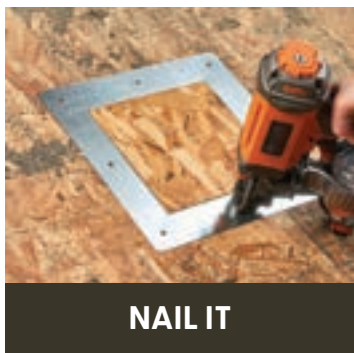

PART #	#99008	#99012
PATCH SIZE	8" x 8" 203 mm x 203 mm	12" x 12" 305 mm x 305 mm
OUTSIDE DIMENSIONS	12" x 12" 30.48 cm x 30.48 cm	16" x 16" 40.64 cm x 40.64 cm
WOOD DIMENSIONS	7 7/8" x 7 7/8" 20 cm x 20 cm	11 7/8" x 11 7/8" 30.16 cm x 30.16 cm
THICKNESS	7/16" 1 cm	7/16" 1 cm
MATERIAL	24 Gauge Galvanized Steel and 7/16" OSB Sheeting	24 Gauge Galvanized Steel and 7/16" OSB Sheeting

ProBoot

PIPE FLASHING

Long-lasting, durable protection that stops leaks on the roof from entering the home.

› FEATURES & APPLICATIONS

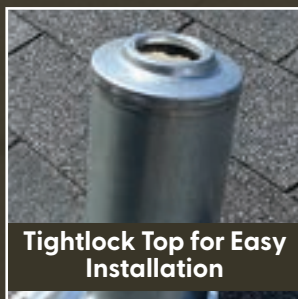

ProBoot

PIPE FLASHING



Installation videos,
NFA Calculator, Tips,
and Warranty



MILL FINISH	58000-2	58004-2	58008-2	58012-2	58100-2	58104-2	58108-2	58112-2
PITCH RANGE	Standard 3:12 - 8:12	Standard 3:12 - 8:12	Standard 3:12 - 8:12	Standard 3:12 - 8:12	High 8:12 - 14:12	High 8:12 - 14:12	High 8:12 - 14:12	High 8:12 - 14:12
PVC PIPE DIAMETER	1½" 38 mm	2" 51 mm	3" 76 mm	4" 102 mm	1½" 38 mm	2" 51 mm	3" 76 mm	4" 102 mm
MATERIAL	All-Steel							
RECOMMENDED PAINT FOR CUSTOM COLORS	Enamel Satin Finish Spray Paint							

DryRoof

ROOF BATTEN

Superior protection that ensures proper water drainage and airflow under tile.

› FEATURES & APPLICATIONS

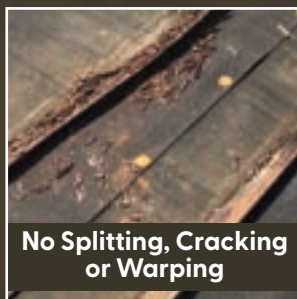
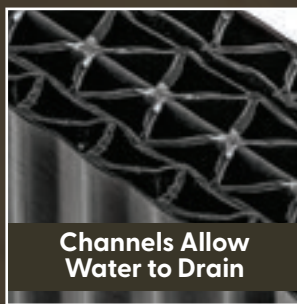

DryRoof

ROOF BATTEN



Installation videos,
NFA Calculator, Tips,
and Warranty

PART# #60917

STYLE	Section
LENGTH	8' 2438 mm
WIDTH	1½" 38 mm
HEIGHT	¾" 15.875 mm
NFA sq in	5.6
MATERIAL	HDPE Plastic
ROOF TYPES	Flat Tiles, Barrel Tiles, Metal, Stone-Coated Steel, Wood Shake



The beauty of tile, the strength of composite.





4126

Composite Roofing

The beauty of tile, the strength of composite.

› FEATURES & APPLICATIONS



No Cracking or Breaking



Naturally Resistant to Mold, Moss, and Algae



Color Throughout

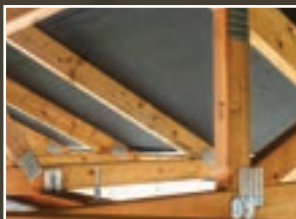

No Bracing or Reinforcing

ROOF PROTECTION

by Quarrix.



Installation videos,
NFA Calculator, Tips,
and Warranty



Canyon Earth

Desert Red

Saddle Brown

Black

Sage

Goldenrod

Style: DOUBLE ROMAN | Hail Impact Rating: CLASS 4 | Warranty: 50 YEAR

BLACK	CLASS C	CLASS A
	PER PIECE 3001BK	PER PIECE 5001BK
	PER SQUARE 3090BK	PER SQUARE 5090BK
WEIGHT PER PIECE	3 lbs	3.3 lbs
WEIGHT PER SQUARE	270 lbs	297 lbs

DESERT RED	CLASS C	CLASS A
	PER PIECE 3001DR	PER PIECE 5001DR
	PER SQUARE 3090DR	PER SQUARE 5090DR
WEIGHT PER PIECE	3 lbs	3.3 lbs
WEIGHT PER SQUARE	270 lbs	297 lbs

GOLDENROD <small>*Special Order</small>	CLASS C	CLASS A
	PER PIECE 3001GR	PER PIECE 5001GR
	PER SQUARE 3090GR	PER SQUARE 5090GR
WEIGHT PER PIECE	3 lbs	3.3 lbs
WEIGHT PER SQUARE	270 lbs	297 lbs

SADDLE BROWN	CLASS C	CLASS A
	PER PIECE 3001SB	PER PIECE 5001SB
	PER SQUARE 3090SB	PER SQUARE 5090SB
WEIGHT PER PIECE	3 lbs	3.3 lbs
WEIGHT PER SQUARE	270 lbs	297 lbs

CANYON EARTH	CLASS C	CLASS A
	PER PIECE 3001CE	PER PIECE 5001CE
	PER SQUARE 3090CE	PER SQUARE 5090CE
WEIGHT PER PIECE	3 lbs	3.3 lbs
WEIGHT PER SQUARE	270 lbs	297 lbs

SAGE <small>*Special Order</small>	CLASS C	CLASS A
	PER PIECE 3001CE	PER PIECE 5001SG
	PER SQUARE 3090CE	PER SQUARE 5090SG
WEIGHT PER PIECE	3 lbs	3.3 lbs
WEIGHT PER SQUARE	270 lbs	297 lbs

Composite Roofing Components

Upper Metal Closure
3.75" x .75"

#2015DR	#2015CE	#2015SB	#2015GR	#2015SG/BK
Desert Red	Canyon Earth	Saddle Brown	Goldenrod	Black use with sage



Hip/Ridge/Rake Tile
8.5" x 16.5" x 3.875"

CLASS C 3077DR	CLASS C 3077CE	CLASS C 3077SB	CLASS C 3077GR	CLASS C 3077SG	CLASS C 3077BK
CLASS A 5077DR	CLASS A 5077CE	CLASS A 5077SB	CLASS A 5077GR	CLASS A 5077SG	CLASS A 5077BK
Desert Red	Canyon Earth	Saddle Brown	Goldenrod <small>*Special Order</small>	Sage <small>*Special Order</small>	Black



Tile Deck Vent
16' x 15.75"

#227292	#227295	#227293	#227294
Black use with Sage	Terra Cotta use with Desert Red	Venetian Red use with Canyon Earth	Brown



Hip Starter Tile
8.125" x 17.25" x 3.875"

CLASS C 3078DR	CLASS C 3078CE	CLASS C 3078SB	CLASS C 3078GR	CLASS C 3078SG	CLASS C 3078BK
CLASS A 5078DR	CLASS A 5078CE	CLASS A 5078SB	CLASS A 5078GR	CLASS A 5078SG	CLASS A 5078BK
Desert Red	Canyon Earth	Saddle Brown	Goldenrod <small>*Special Order</small>	Sage <small>*Special Order</small>	Black

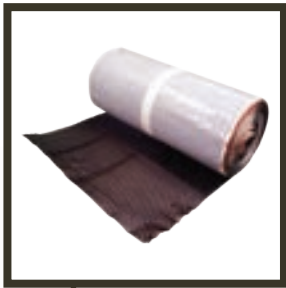

Tile Flashing
16' x 11.75"

#226490	#227289	#227290	#227291
Black use with Sage	Terra Cotta use with Desert Red	Venetian Red use with Canyon Earth	Brown



DryRoof Roof Batten
8' x 1.5" x .75"

#60917
Black

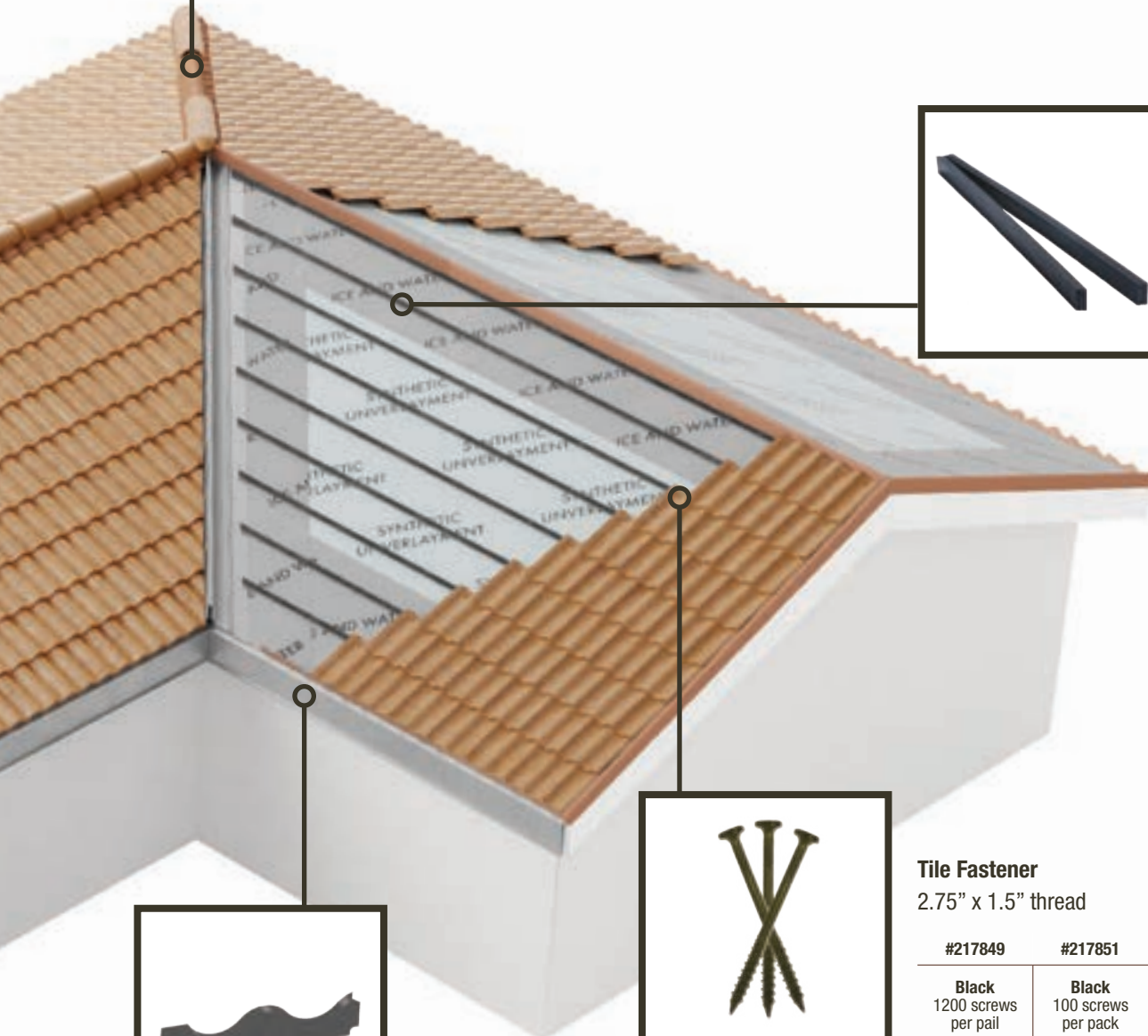

Tile Fastener
2.75" x 1.5" thread

#217849	#217851
Black 1200 screws per pail	Black 100 screws per pack



Lower Metal Eave Closure
12" x 2.25"

#2014DR	#2014CE	#2014SB	#2014GR	#2014SG/BK
Desert Red	Canyon Earth	Saddle Brown	Goldenrod	Black use with sage

WALL PROTECTION

by Quarrix.



WALLS THAT BREATHE WITH YOU



Thanks to innovative engineering and water-resistant materials, walls can be healthier and last longer than ever. Allowing space for water to escape and air to get in keeps walls dry and homeowners happy.



“Wood is hygroscopic, meaning it is a material that absorbs moisture.”

- › Release moisture
- › Prevent rot
- › Deter pests

Water is the leading catalyst for wall damage inside and outside your home. This lingering moisture sticks around like an overstayed house guest because it's trapped behind the cladding and a multitude of wall layers. After a while, the trapped moisture molds, mildews, and becomes a tracking device for termites and pests. Disguised behind the siding, this goes unnoticed while wreaking havoc with rot and causing significant wall damage.

Think back to when you last spilled water on the floor. A relatively small amount of liquid spreads into a larger mass on the floor. Then relief and astonishment when a small paper towel soaks it all up—poof gone!

Unfortunately, that scenario plays repeatedly behind most homes' walls due to rainstorms, snow, ice, clogged gutters, and more. The capillary action keeps the water tracking along surfaces until it finds its way into the wall. If moisture is unable to find an escape, it sits and waits.

Your best protection is to create a system that includes a water-resistant barrier and an air space for water to find its way out. Wall Protection by Quarrix products are non-absorbing and create the right amount of air space for moisture to escape and air to get in, ensuring your walls remain dry, a beautiful exterior, and a healthy home.

ProTect. The best choice for staying dry.

ProTect Drain Mat and ProTect Furring Strips are excellent choices for creating a superior rainscreen system. By providing a drainage plane and air cavity behind the cladding, ProTect products help prevent moisture damage from occurring within the walls of the home.

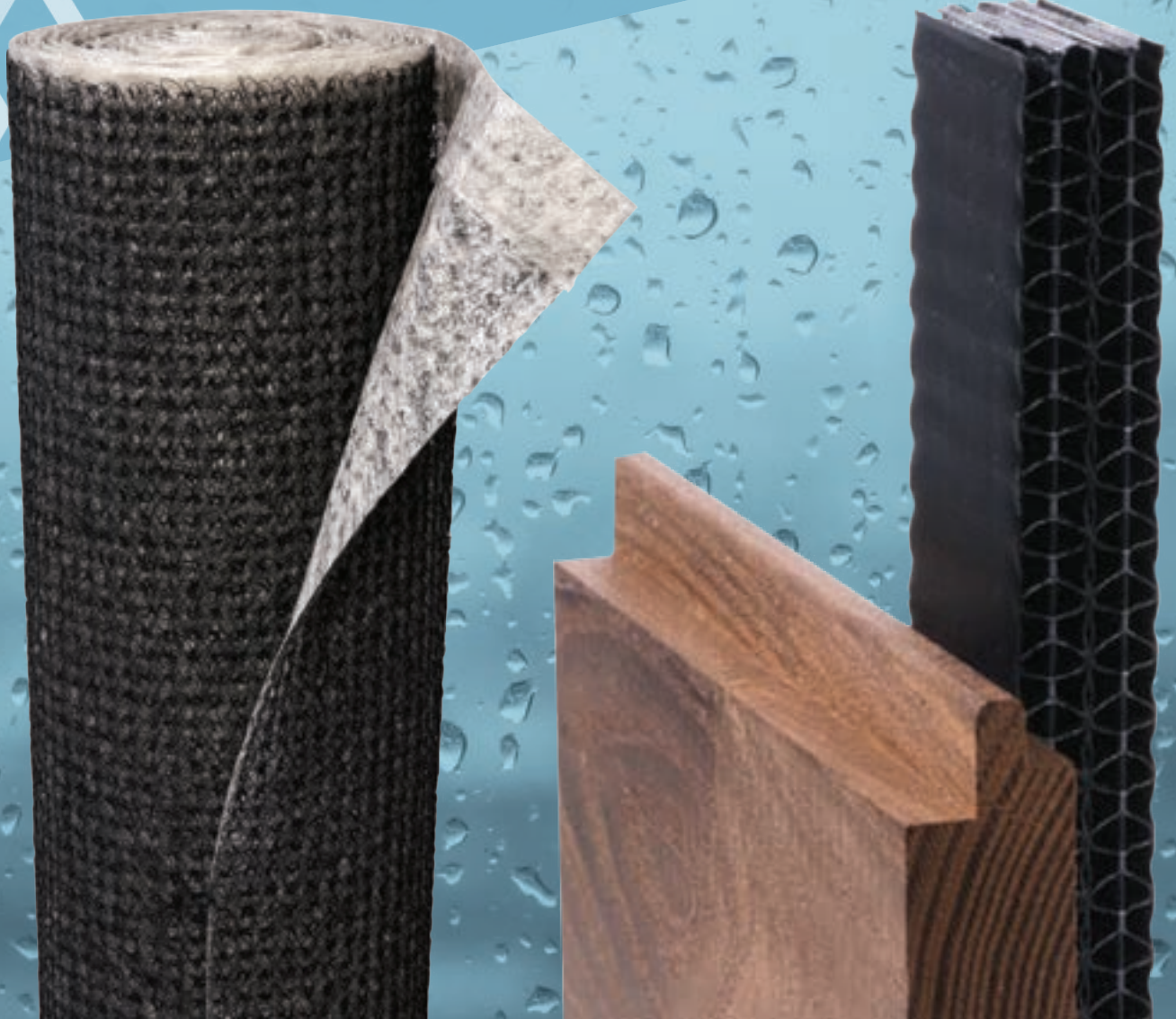

Rainscreen systems made easy.

Choose the rainscreen that is best for your application, installation method, and wall protection needs.

ProTect FURRING STRIPS

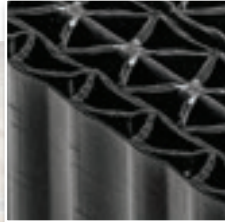

	YES	NO
COMPRESSION RESISTANT	<input type="checkbox"/>	<input type="checkbox"/>
CLASS A	<input type="checkbox"/>	<input type="checkbox"/>
HORIZONTAL AIR CHANNEL	<input type="checkbox"/>	<input type="checkbox"/>
VERTICAL AIR CHANNEL	<input type="checkbox"/>	<input type="checkbox"/>
THICKNESS OPTIONS	<input type="checkbox"/>	<input type="checkbox"/>
BUILT-IN INSECT BARRIER	<input type="checkbox"/>	<input type="checkbox"/>
SIDING MATERIALS	Fiber Cement, Wood, Stone, Lap Siding, Shakes, Board & Batten, Open-Joint Claddings	<input type="checkbox"/>

INSTALL HORIZONTALLY OR VERTICALLY

ProTect DRAIN MAT



	YES	NO
COMPRESSION RESISTANT	<input type="checkbox"/>	<input type="checkbox"/>
CLASS A	<input type="checkbox"/>	<input type="checkbox"/>
HORIZONTAL AIR CHANNEL	<input type="checkbox"/>	<input type="checkbox"/>
VERTICAL AIR CHANNEL	<input type="checkbox"/>	<input type="checkbox"/>
THICKNESS OPTIONS	<input type="checkbox"/>	<input type="checkbox"/>
BUILT-IN INSECT BARRIER	<input type="checkbox"/>	<input type="checkbox"/>
SIDING MATERIALS	Fiber Cement, Wood, Stone, Lap Siding, Shakes, Board & Batten, Open-Joint Claddings	<input type="checkbox"/>

ProTect

DRAIN MAT

A rainscreen that prevents trapped moisture and wall damage for a healthy home.

› FEATURES & APPLICATIONS

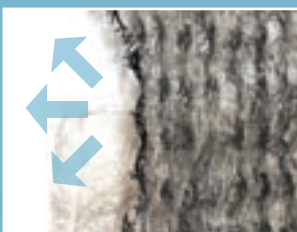

95% Open for
Continuous Air Flow



Compression Resistant



Class A Fire Rated



Built-in Insect Barrier

ProTect

DRAIN MAT



Installation videos,
NFA Calculator, Tips,
and Warranty

PART #	#60000
STYLE	Roll
LENGTH	61½' 18745 mm
WIDTH	39" 991 mm
THICKNESS	1/4" 6.35 mm
MATERIAL	Polypropylene and Polyester Nylon
ROLL COVERAGE	200 sq ft
SIDING MATERIALS	Fiber Cement, Wood, Stone, Lap Siding, Shakes, Board & Batten, Open-Joint Claddings

COMPRESSION LOAD Load (lbs)	DRAIN MAT Thickness (in)
0	0.286"
100	0.255"
200	0.249"
300	0.243"

ProTect

FURRING STRIPS

Superior rainscreen that promotes airflow and drainage behind cladding for long-lasting wall protection.

> FEATURES & APPLICATIONS



ProTect

FURRING STRIPS

WALL PROTECTION
by Quarrix.



Installation videos,
NFA Calculator, Tips,
and Warranty

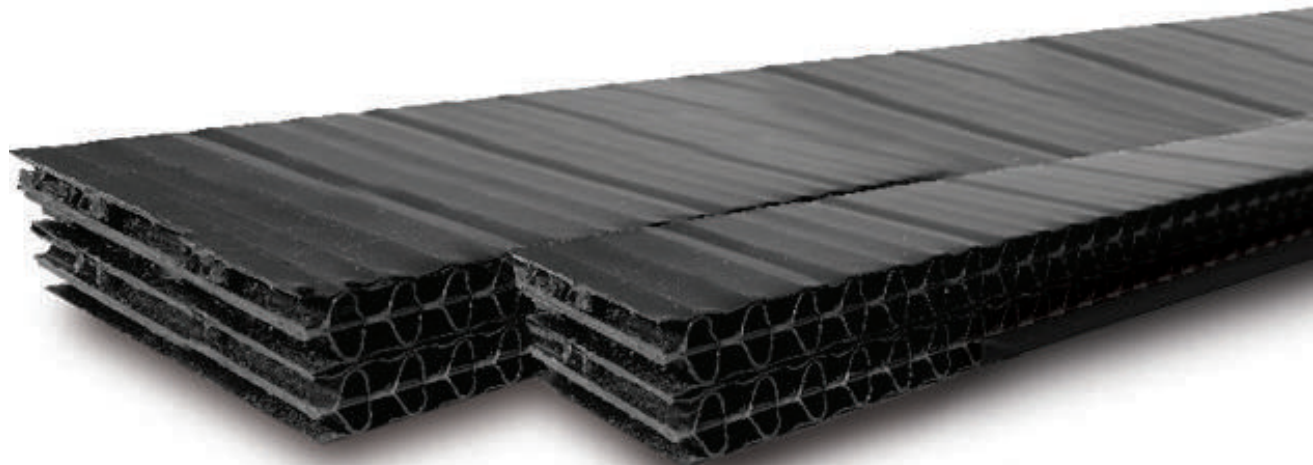

PART #	#72001	#72002	#72101	#72102	#72201	#72202
LENGTH	8' 2.4 m	8' 2.4 m	8' 2.4 m	8' 2.4 m	8' 2.4 m	8' 2.4 m
WIDTH	1½" 38.1 mm	3" 76.2 mm	1½" 38.1 mm	3" 76.2 mm	1½" 38.1 mm	3" 76.2 mm
THICKNESS	5/16" 9 mm	5/16" 9 mm	1/2" 14 mm	1/2" 14 mm	3/4" 18 mm	3/4" 18 mm
MATERIAL	HDPE Plastic					
SIDING MATERIALS	Fiber Cement, Wood, Stone, Lap Siding, Shakes, Board & Batten, Open-Joint Claddings					

ATTIC PROTECTION
by Quarrix



ROOF PROTECTION
by Quarrix



WALL PROTECTION
by Quarrix



Quarrix.com
800.438.2920